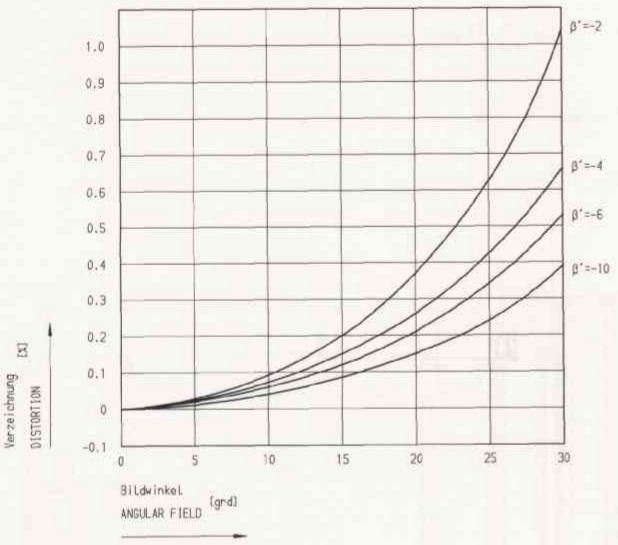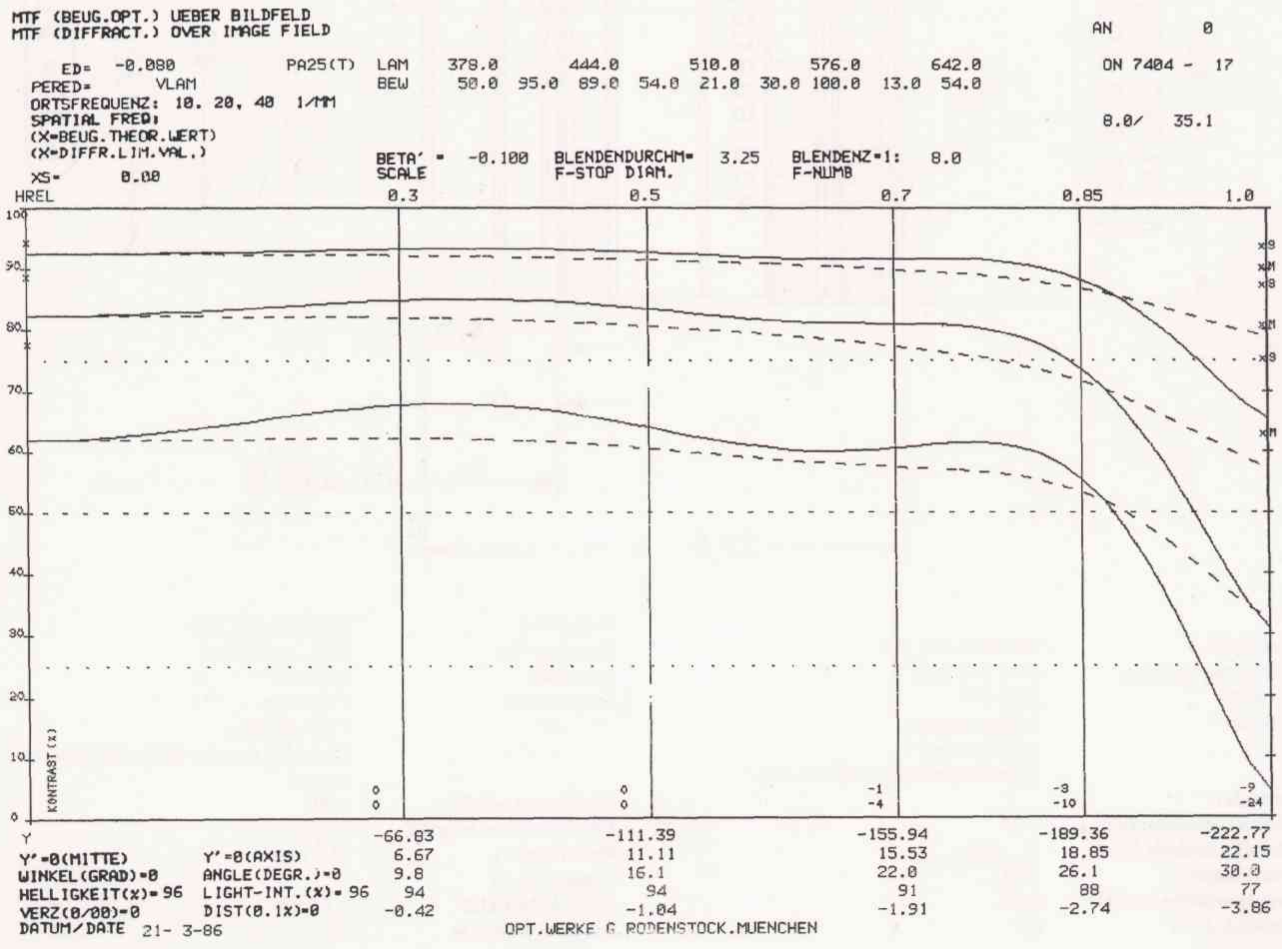Rodagon 1:4 f = 35 mm